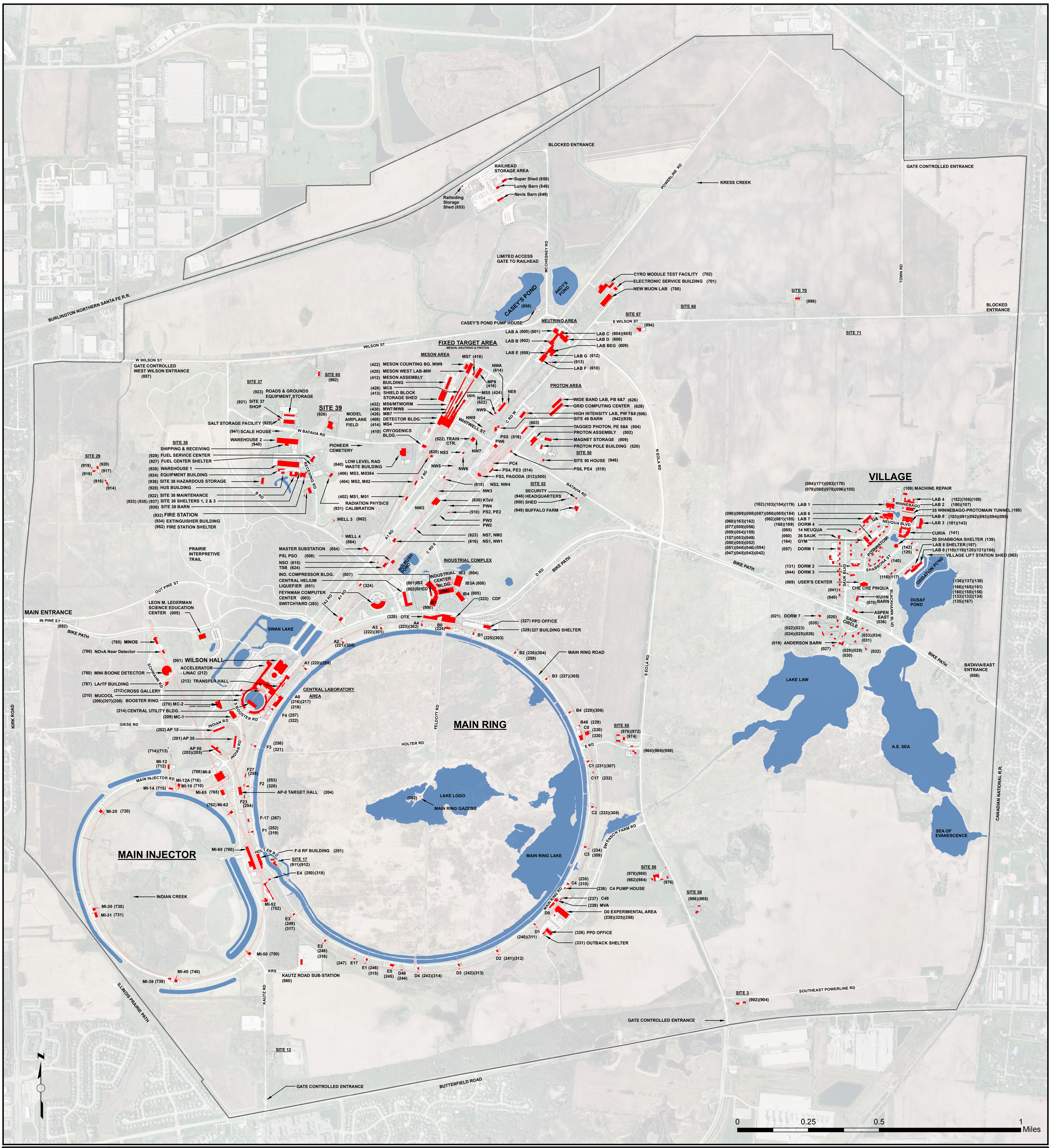

FERMILAB SITE MAP

PLEASE NOTE: GIS content is dynamic and is updated frequently. Please visit the Fermilab GIS Portal at http://fesspsde.fnal.gov:8095/ArcGISPortal/index.html for access to the most current GIS information.

Creation Date: 9/23/2015 4:37:43 PM
Compiled by: Fermilab GIS, Ext. 3005
Content Source: Fermilab Enterprise GIS