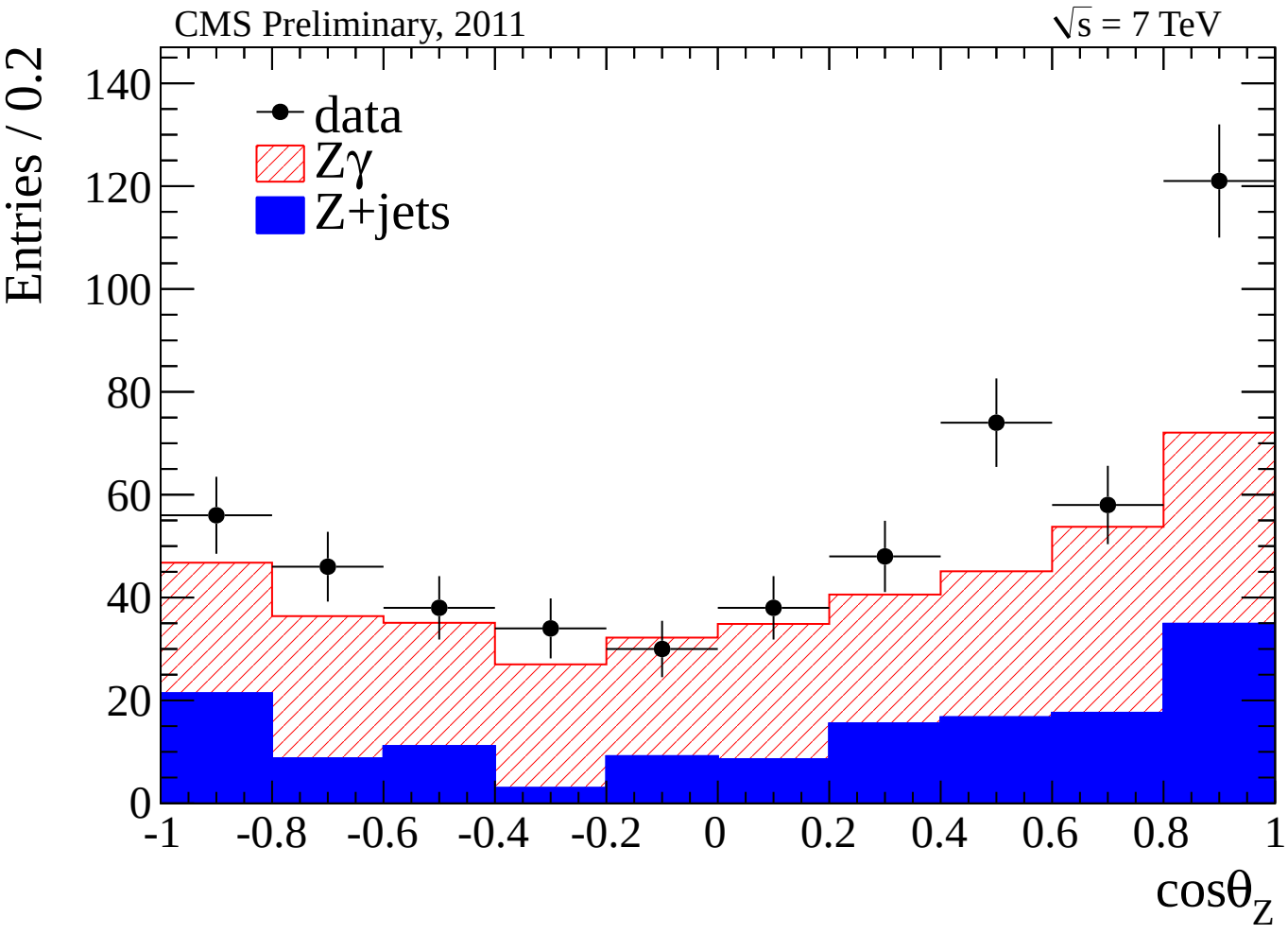
CMS Preliminary, 2011
√s = 7 TeV
Entries / 0.2
data
Zγ
Z+jets
140
120
100
80
60
40
20
0
-1
-0.8
-0.6
-0.4
-0.2
0
0.2
0.4
0.6
0.8
1
cosθ_Z