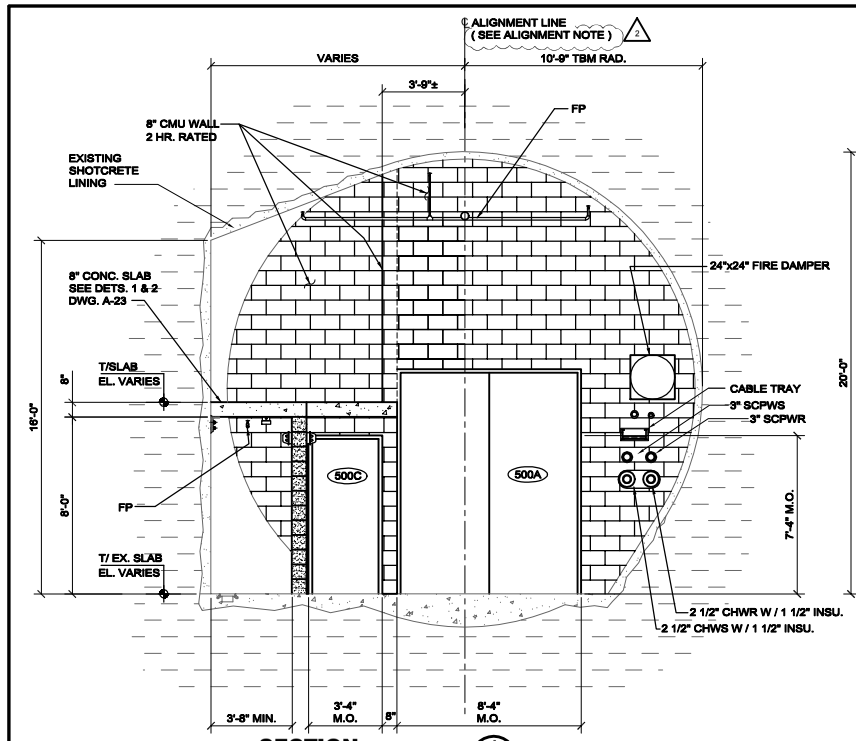

SECTION A / A-6 E-19, E-20, E-33, FPE-7, M-10, P-7, FP-3
3/8"=1'-0"

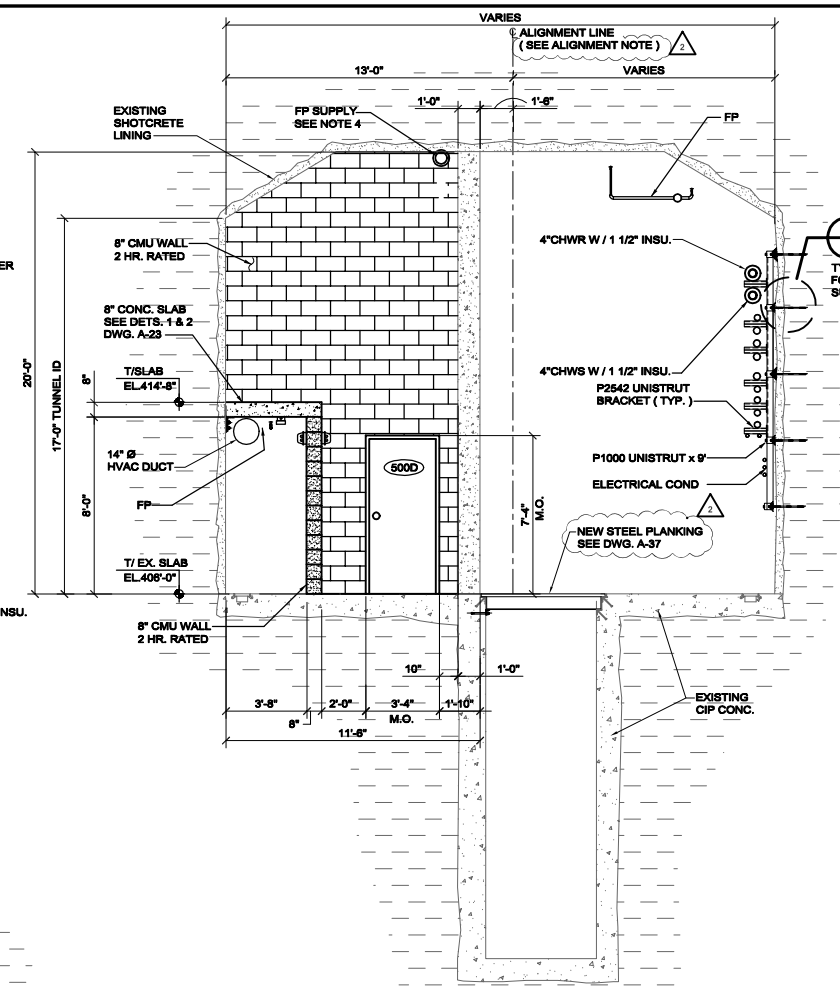

SECTION B / A-6 E-19, E-20, FPE-7, M-10, P-7, FP-3
3/8"=1'-0"

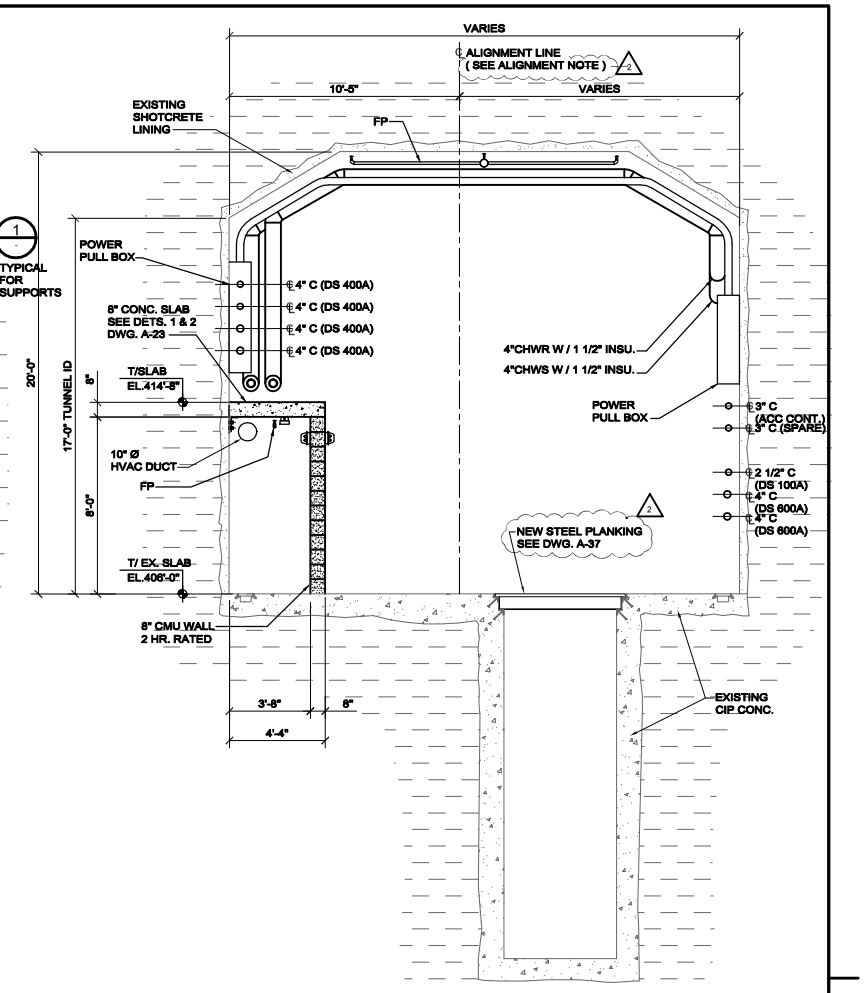

SECTION C / A-6 E-19, E-20, E-32, FPE-7, M-10, P-7, FP-3
3/8"=1'-0"

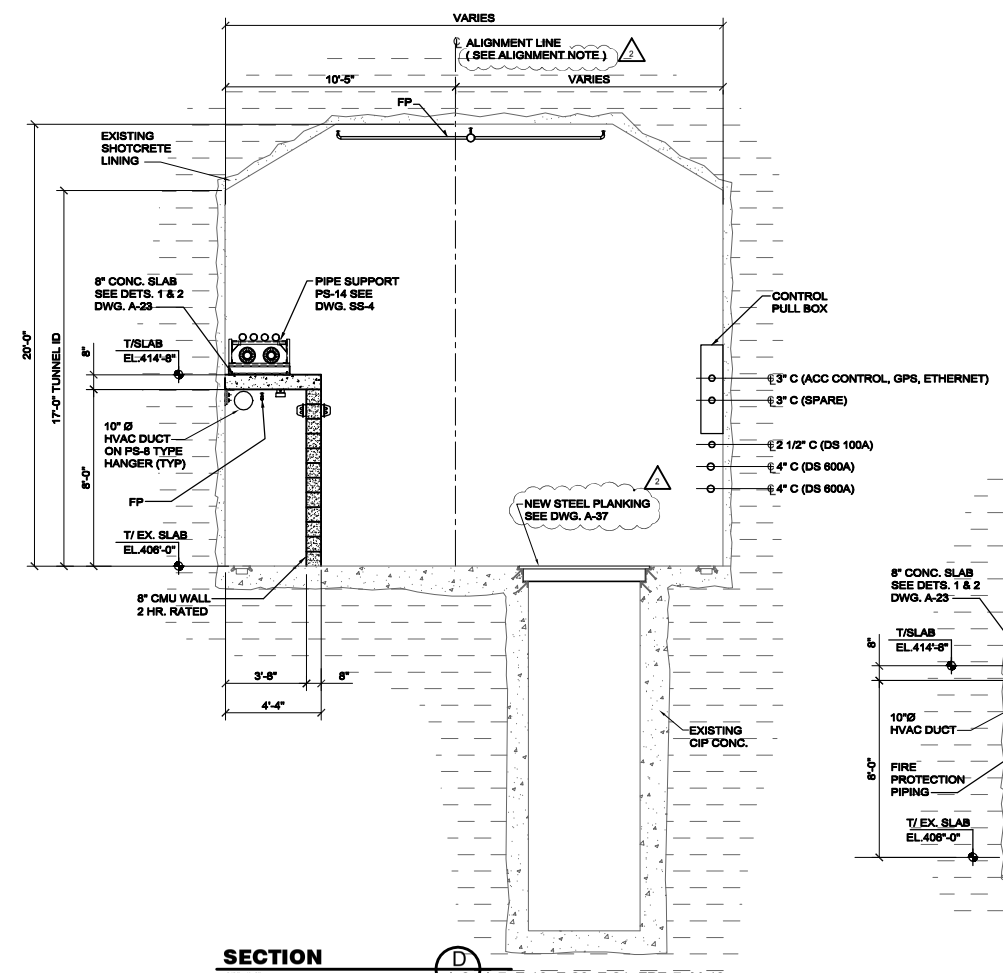

SECTION D / A-6 A-7, E-19, E-20, E-21, FPE-7, M-10, M-11, P-7, P-8, FP-3, FP-4
3/8"=1'-0"

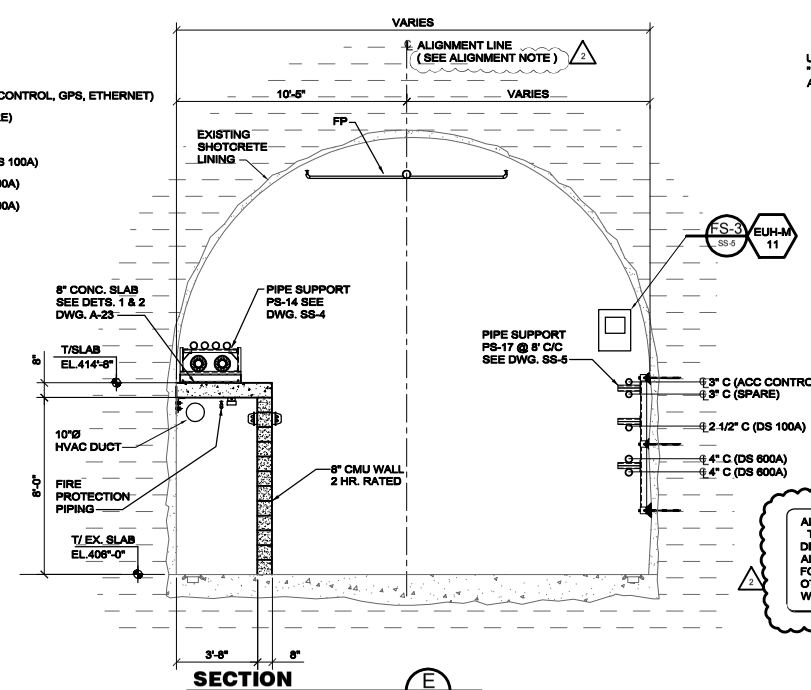

SECTION E / A-6 A-7, E-19, E-20, E-33, FPE-8, M-10, M-11, P-7, P-8, FP-3, FP-4
3/8"=1'-0"

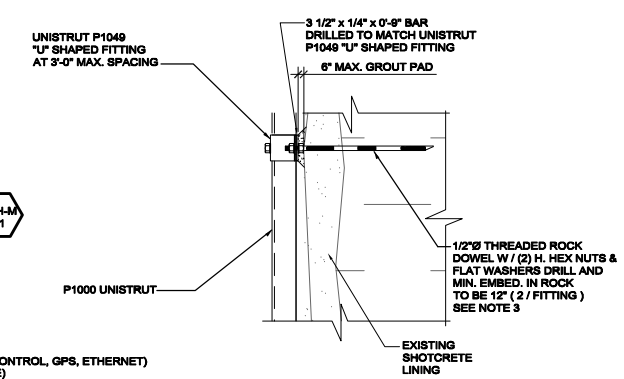

DETAIL 1 / A-19 A-21 SS-5
SCALE 1 1/2"=1'-0

ALIGNMENT NOTE:
THE ALIGNMENT LINE REFERS TO THAT LINE DESCRIBED BY THE DRAWING AND RELATED ALIGNMENT DATA SHOWN ON SHEET C-4. THIS LINE FORMS THE REFERENCE LINE BY WHICH WALL AND OTHER CONSTRUCTION SHOWN ON THIS DRAWING WILL BE ACCURATELY LOCATED.

NOTES:

1. SEE DWG. A-25 FOR DOOR AND LINTEL SCHEDULE.
2. SEE DWG. A-23 FOR CMU DETAILS AND NOTES.
3. SUPPORTS SHALL BE ALIGNED BY MEANS OF DOUBLE NUTS, ONE ON EACH SIDE OF THE BAR AND "U" SHAPED FITTING, AND THEN GROUT SHALL BE POURED BETWEEN THE BACK FACE OF THE BARS AND THE SHOTCRETE WALL.
4. COORDINATE PENETRATIONS WITH FP SUBCONTRACTOR.

PART OF PROJECT 6-7-9

REV.	DATE	DESCRIPTIONS
2	03/31/02	AMENDMENT 2

REVISIONS

FLUOR DANIEL
CHICAGO ILLINOIS

A/E CONSULTANT		DATE
DESIGNED	R. JEDZINIAK	7/24/00
DRAWN	R. JEDZINIAK	7/24/00
CHECKED	R. BRUNTON	7/24/00
APPROVED		

FERMILAB		DATE
FNAL REVIEW	J. SIMS	01/16/02
ENG. ACCEPTED	E. CRUMPLEY	01/16/02
FESS ACCEPTED	D. NEVIN	01/16/02
SUBMITTED	R. PLUNKETT/D. BOGERT	01/16/02

SCALE:
3/8"=1'-0" SCALE FEET
1 1/2"=1'-0" SCALE FEET

FERMI NATIONAL ACCELERATOR LABORATORY
UNITED STATES DEPARTMENT OF ENERGY

NuMI OUTFITTING
ARCHITECTURAL SECT. & DET.- SHT-11

DRAWING NO. 6-7-6 A-19 REV.

31 MAR. 2002

Dwg: A19-6-7-6.dwg Plotted: 3/MAR/02 @ 02:08:48p.m.