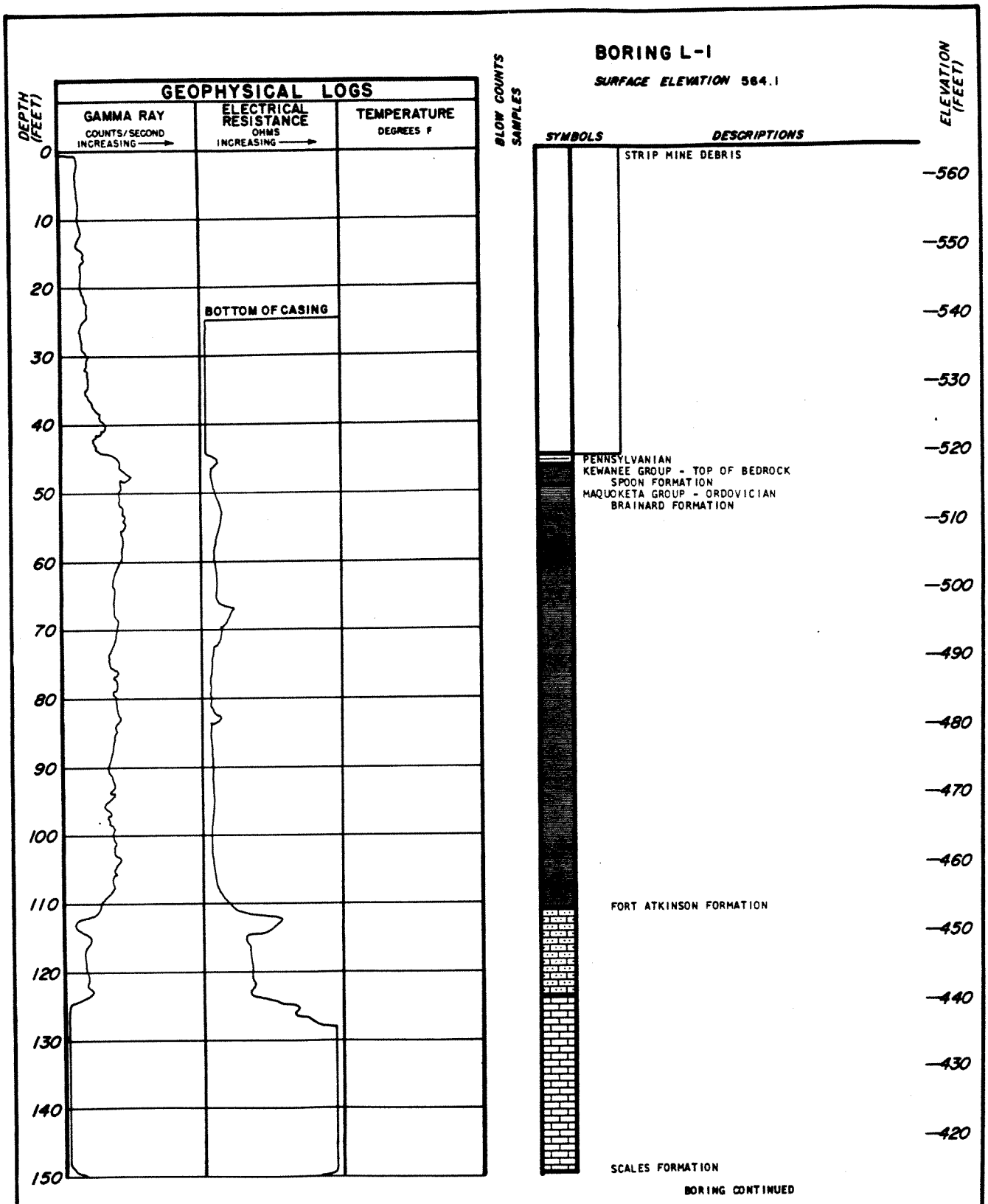

BRAIDWOOD STATION
UPDATED FINAL SAFETY ANALYSIS REPORT

FIGURE 2.5-152

LOG OF BORING L-1 (GEOPHYSICAL LOG)
(SHEET 1 OF 2)

BORING L-1 CONTINUED

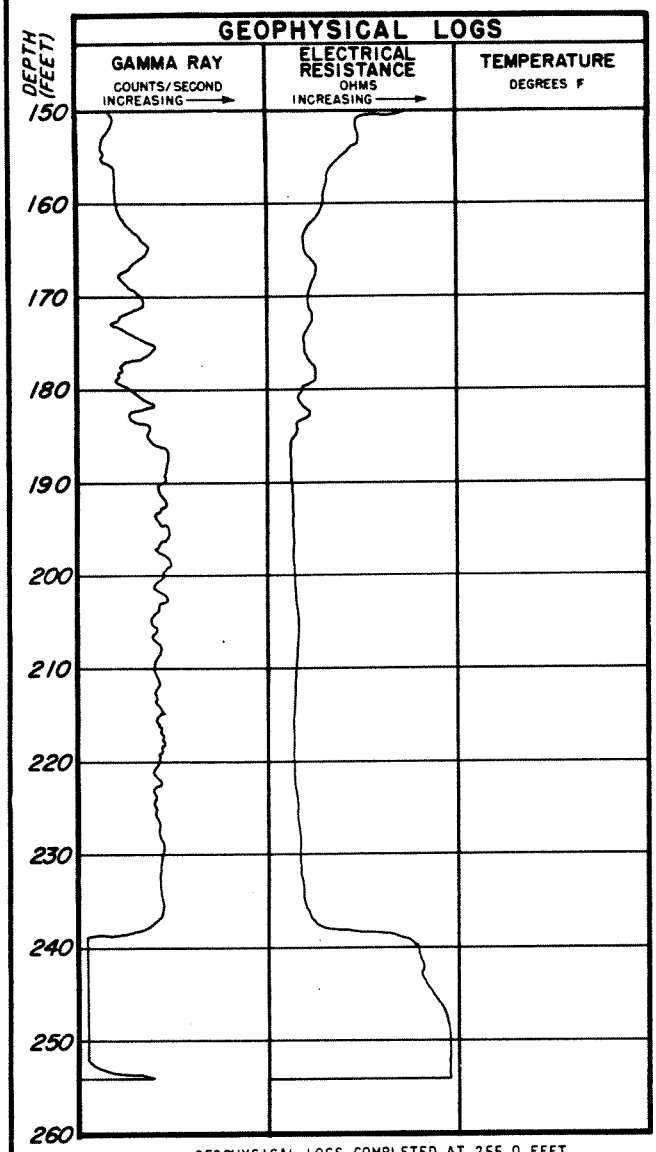

GEOPHYSICAL LOGS COMPLETED AT 255.0 FEET
10-18-72

SYMBOLS

DESCRIPTIONS

GALENA GROUP
WISE LAKE - DUNLEITH FORMATIONS

BORING COMPLETED AT 255.0 FEET
ON 10-18-72

ELEVATION (FEET)

420
410
400
390
380
370
360
350
340
330
320

BRAIDWOOD STATION
UPDATED FINAL SAFETY ANALYSIS REPORT

FIGURE 2.5-152

LOG OF BORING L-1 (GEOPHYSICAL LOG)
(SHEET 2 OF 2)