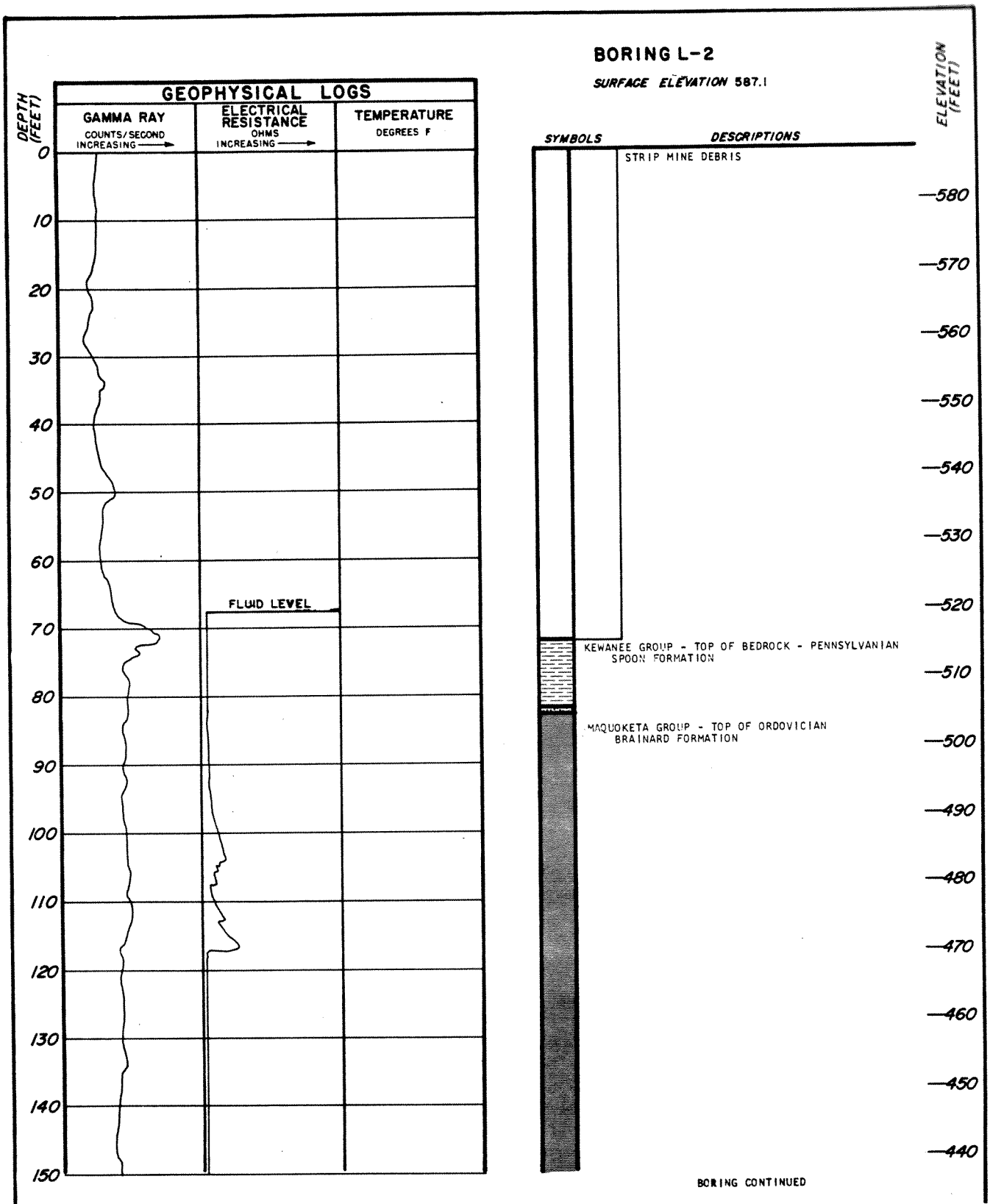

BRAIDWOOD STATION
UPDATED FINAL SAFETY ANALYSIS REPORT

FIGURE 2.5-154

LOG OF BORING L-2 (GEOPHYSICAL LOG)
(SHEET 1 OF 3)

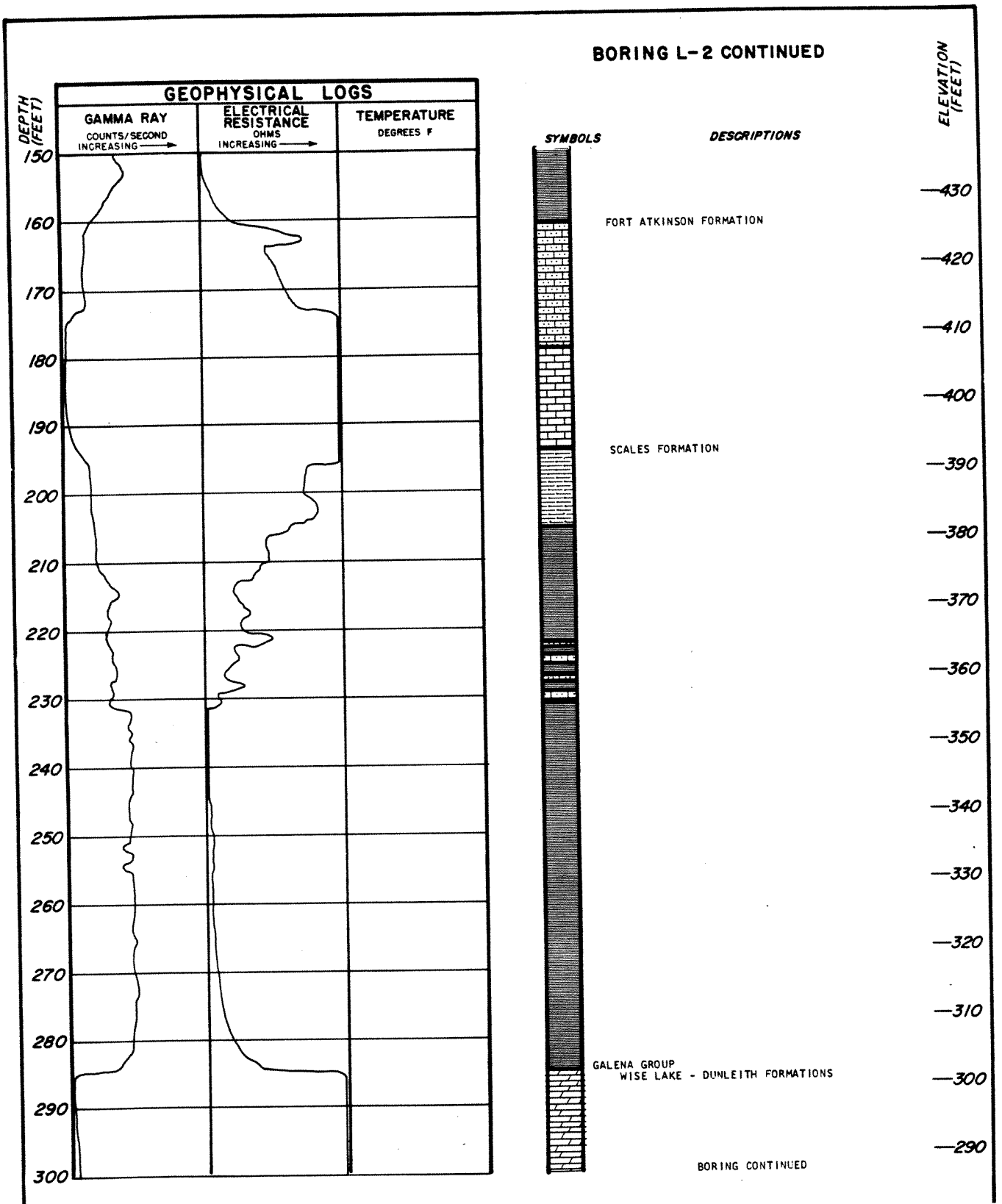

BRAIDWOOD STATION
UPDATED FINAL SAFETY ANALYSIS REPORT

FIGURE 2.5-154

LOG OF BORING L-2 (GEOPHYSICAL LOG)
(SHEET 2 OF 3)

BORING L-2 CONTINUED

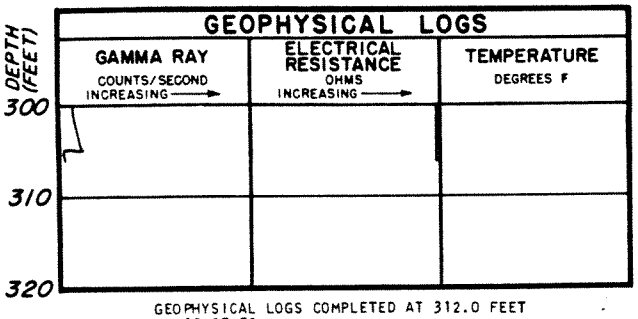

GEOPHYSICAL LOGS COMPLETED AT 312.0 FEET ON 10-27-72

SYMBOLS

DESCRIPTIONS

BORING COMPLETED AT 312.0 FEET ON 10-27-72

ELEVATION (FEET)

280

270

BRAIDWOOD STATION
UPDATED FINAL SAFETY ANALYSIS REPORT

FIGURE 2.5-154

LOG OF BORING L-2 (GEOPHYSICAL LOG)
(SHEET 3 OF 3)