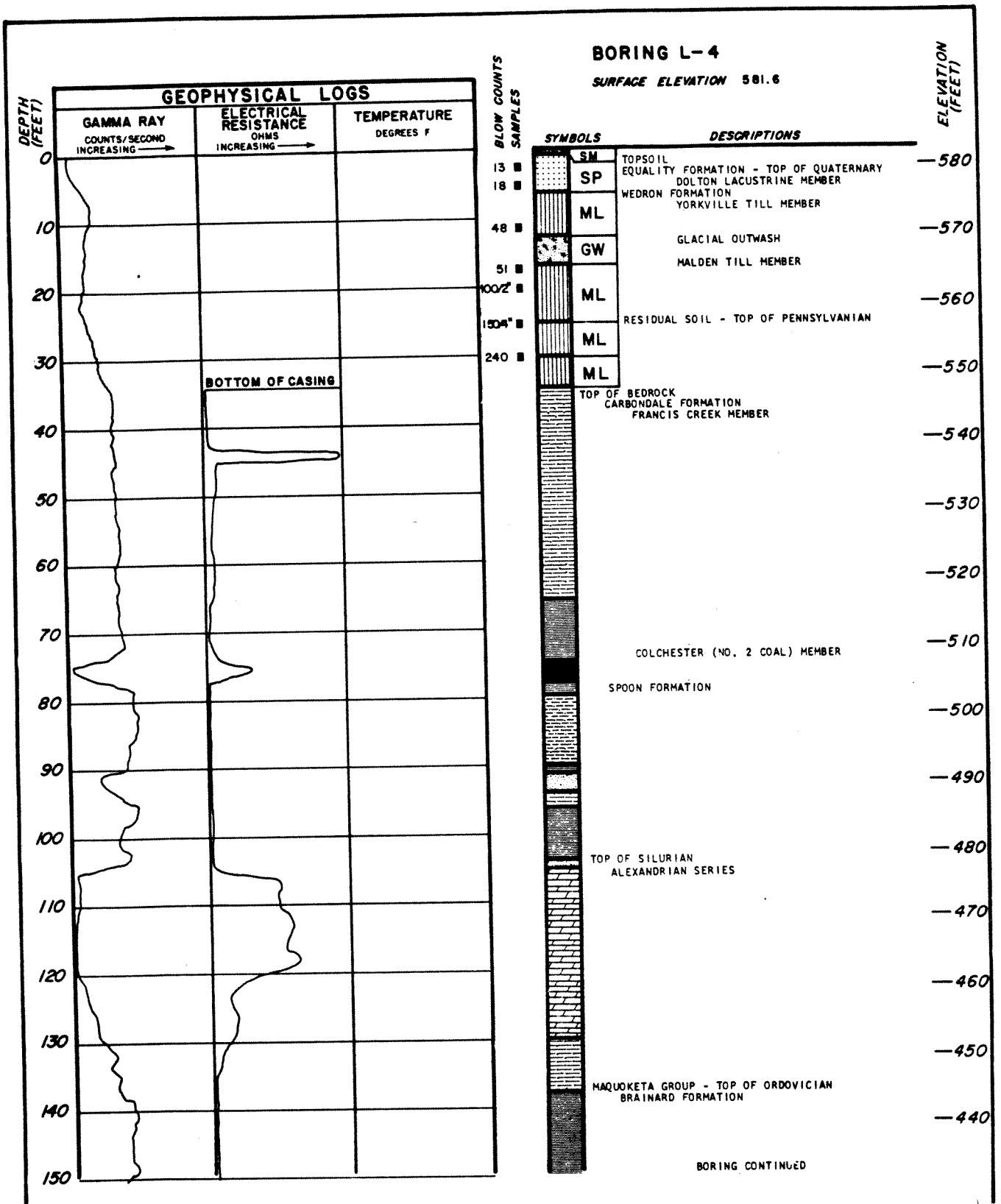

BRAIDWOOD STATION
UPDATED FINAL SAFETY ANALYSIS REPORT

FIGURE 2.5-158

LOG OF BORING L-4 (GEOPHYSICAL LOG)
(SHEET 1 OF 3)

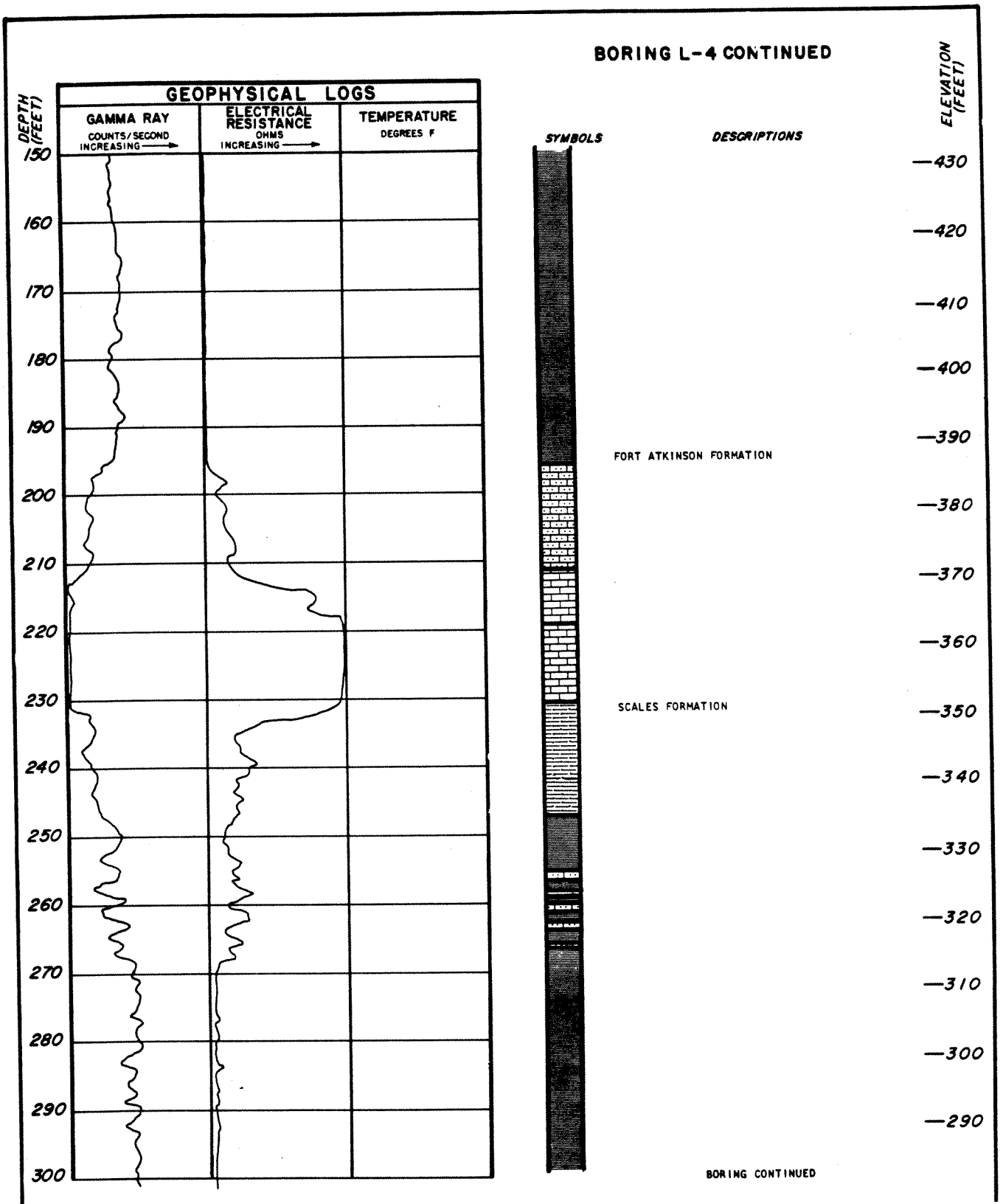

BRAIDWOOD STATION
UPDATED FINAL SAFETY ANALYSIS REPORT

FIGURE 2.5-158

LOG OF BORING L-4 (GEOPHYSICAL LOG)
(SHEET 2 OF 3)

BORING L-4 CONTINUED

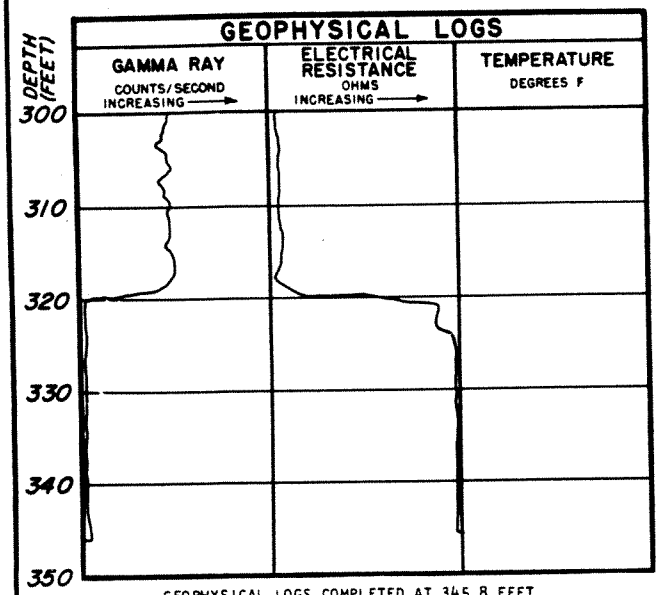

GEOPHYSICAL LOGS COMPLETED AT 345.8 FEET ON 10-13-72

SYMBOLS

DESCRIPTIONS

GALENA GROUP
WISE LAKE - DUNLEITH FORMATIONS

ELEVATION (FEET)

280
270
260
250
240

BORING COMPLETED AT 345.8 FEET ON 10-13-72

BRAIDWOOD STATION
UPDATED FINAL SAFETY ANALYSIS REPORT

FIGURE 2.5-158

LOG OF BORING L-4 (GEOPHYSICAL LOG)
(SHEET 3 OF 3)